

DO NOT SCALE

100
0 10
MILLIMETRES

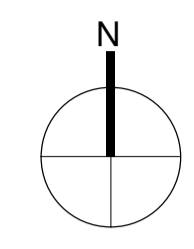
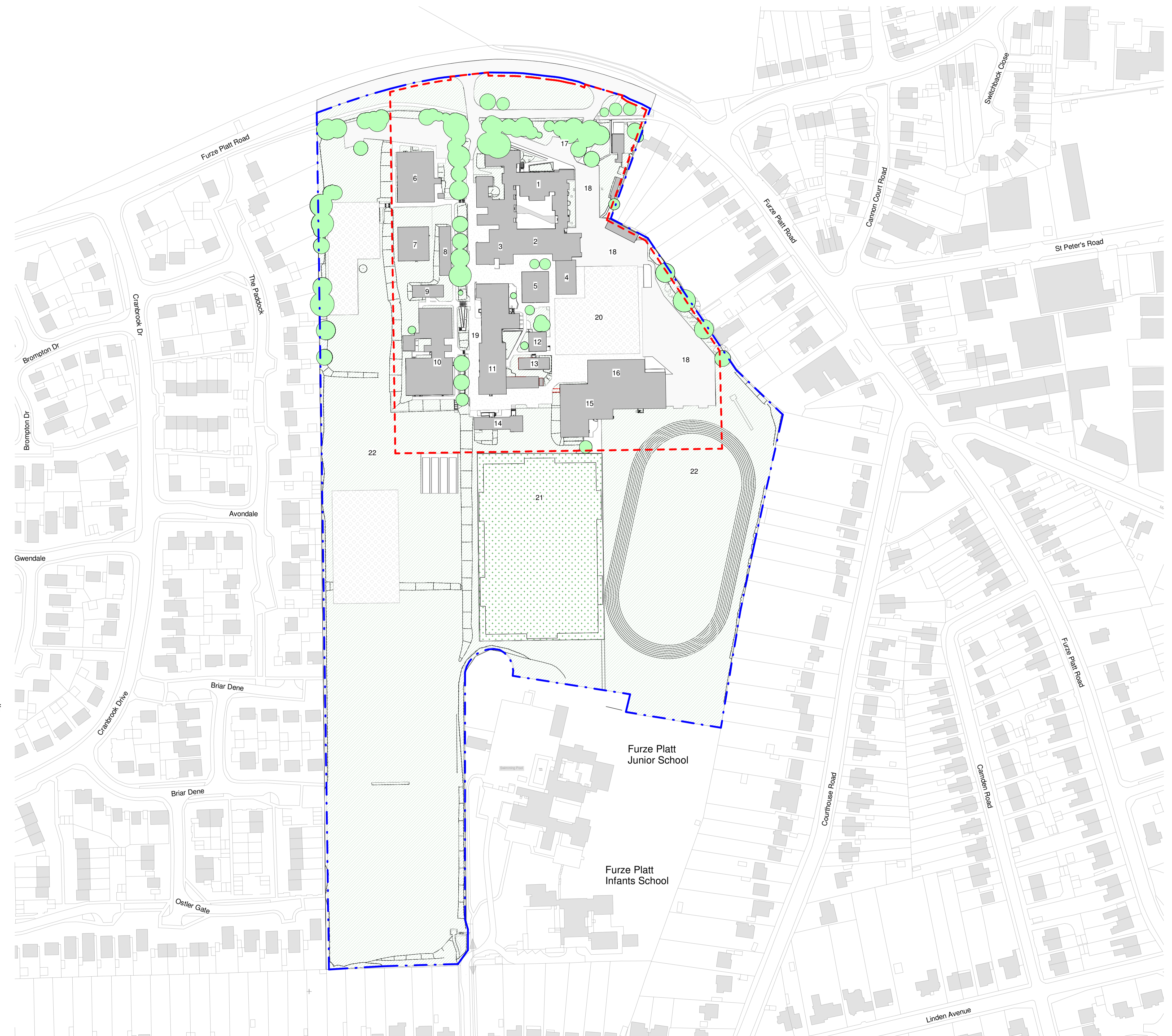

- NOTES:
- All dimensions are in millimeters (mm) except where stated otherwise.
 - All drawings are based on survey information provided by 'Greenhatch Group.'
 - All dimensions and measurements should be checked on site prior to procuring materials and building work begins.
 - These drawings require final dimensional checking on site to ensure their accuracy prior to commencement of any works. Any discrepancies to be reported direct to the Architect.

Legend:

- Soft Landscaping
- AWP Sports Pitch
- Hard Play
- Parking
- Pavement

Site Boundary Legend:

- Application Boundary
- Site Boundary

The school accommodation is concentrated in the northern part of it's site, with playing fields in the southern portion.

The school buildings and outdoor spaces consist of the following areas:

1. Main school block
2. School Hall
3. Kitchen/dining
4. Hall
5. Humanities Classrooms
6. English block
7. Maths block
8. Languages Classrooms
9. Languages Classrooms
10. Science / Art block
11. CDT/6th Form block
12. Humanities Classrooms
13. Humanities Classrooms
14. Shine (Autistic Resource)
15. Sports/Dance/Drama
16. Fitness Suite
17. Visitor parking
18. Parking
19. 'West Drive'
20. Tennis Courts
21. Sports pitch
22. Playing fields

Location Plan
1 : 1250

P3	18/07/2017	Planning Update	KH	CW
P2	23/05/2017	Planning Issue	KH	CW
P1	09/06/2017	Stage 3 Issue	KH	CW

Rev	Date	Description	Chkd	Auth

Status: **For Planning** **S4**

ATKINS
Euston Tower
285 Euston Road
London
NW1 3AT
Telephone: +44 (0)207 121 2000
Fax: +44 (0)207 121 2000
www.atkinsglobal.com

Copyright © Atkins Limited (2016)

Client: **THE ROYAL BOROUGH OF WINDSOR AND MAIDENHEAD**
Furze Platt Road, Maidenhead, SL6 7NQ

Project: **Furze Platt Senior School**
Furze Platt Road, Maidenhead, SL6 7NQ

Drawing Title: **Existing Location Plan**

Original Scale	Designed	Drawn	Checked	Authorised
1 : 1250	N/A	PP	KH	CW
Original Size	Date	Date	Date	Date
A1	07/04/17	07/04/17	07/04/17	07/04/17

Drawing Number: **5149739-ATK-00-00-DR-A-1000** Rev: **P3**

DO NOT SCALE

100
0 10
MILLIMETRES

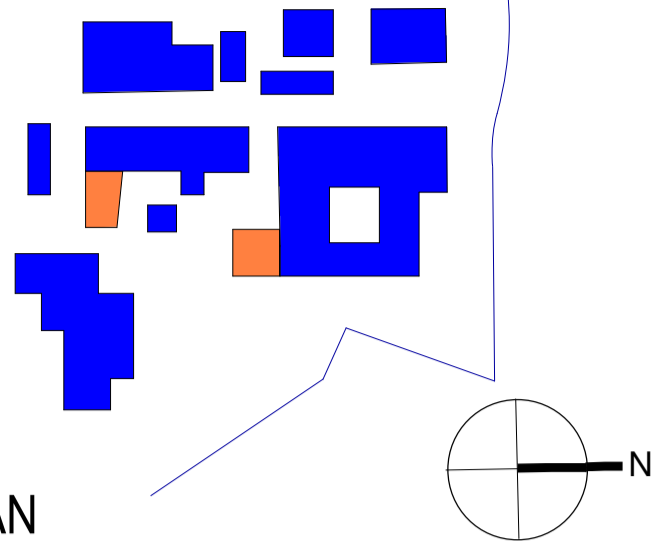

KEY PLAN

- NOTES:
- All dimensions are in millimeters (mm) except where stated otherwise.
 - All drawings are based on survey information provided by 'Greenhatch Group.'
 - All dimensions and measurements should be checked on site prior to procuring materials and building work begins.
 - These drawings require final dimensional checking on site to ensure their accuracy prior to commencement of any works. Any discrepancies to be reported direct to the Architect.

Legend:

- Soft Landscaping
- AWP Sports Pitch
- Hard Play
- Parking
- Pavement
- New Build
- Trees
- Trees to be removed
- Proposed replacement trees

Site Boundary Legend:

- Application Boundary
- Site Boundary
- Demolition

Rev	Date	Description	Chkd	Auth
P3	18/07/2017	Planning Update	KH	CW
P2	23/05/2017	Planning Issue	KH	CW
P1	09/06/2017	Stage 3 Issue	KH	CW

Status: **For Planning** **S4**

ATKINS
 Euston Tower
 285 Euston Road
 London
 NW1 3AT
 Telephone: +44 (0)207 121 2000
 Fax: +44 (0)207 121 2000
 www.atkinsglobal.com

Copyright © Atkins Limited (2016)
 Client: THE ROYAL BOROUGH OF WINDSOR AND MAIDENHEAD
 Furze Platt Road, Maidenhead, SL6 7NQ

Project: **Furze Platt Senior School**
Furze Platt Road, Maidenhead, SL6 7NQ

Drawing Title: **Proposed Site Plan**

Original Scale	Designed AP	Drawn PP	Checked KH	Authorized CW
1 : 500				
Original Size	Date	Date	Date	Date
A1	07/04/17	07/04/17	07/04/17	07/04/17

Drawing Number: **5149739-ATK-00-00-DR-A-1002** Rev: **P3**

Proposed Site Plan
 1 : 500

DO NOT SCALE

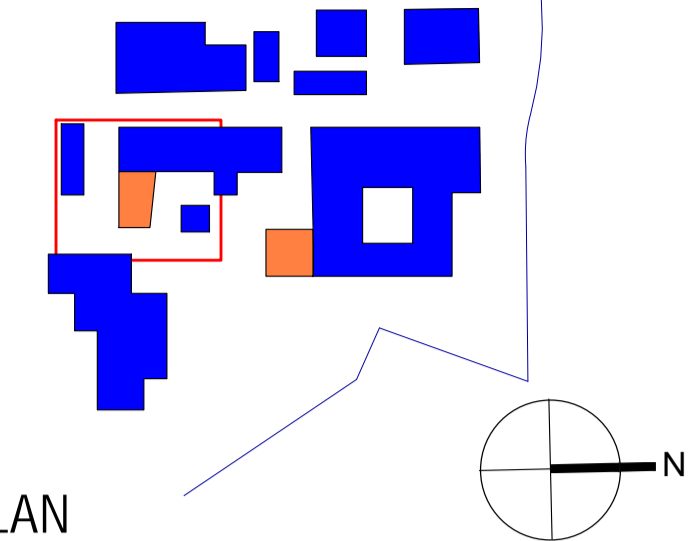

KEY PLAN

- NOTES:
- All dimensions are in millimeters (mm) except where stated otherwise.
 - All drawings are based on survey information provided by 'Greenhatch Group.'
 - All dimensions and measurements should be checked on site prior to procuring materials and building work begins.
 - These drawings require final dimensional checking on site to ensure their accuracy prior to commencement of any works. Any discrepancies to be reported direct to the Architect.

Department Legend

- Circulation
- LRC
- Non Net
- Staff
- Storage
- Teaching

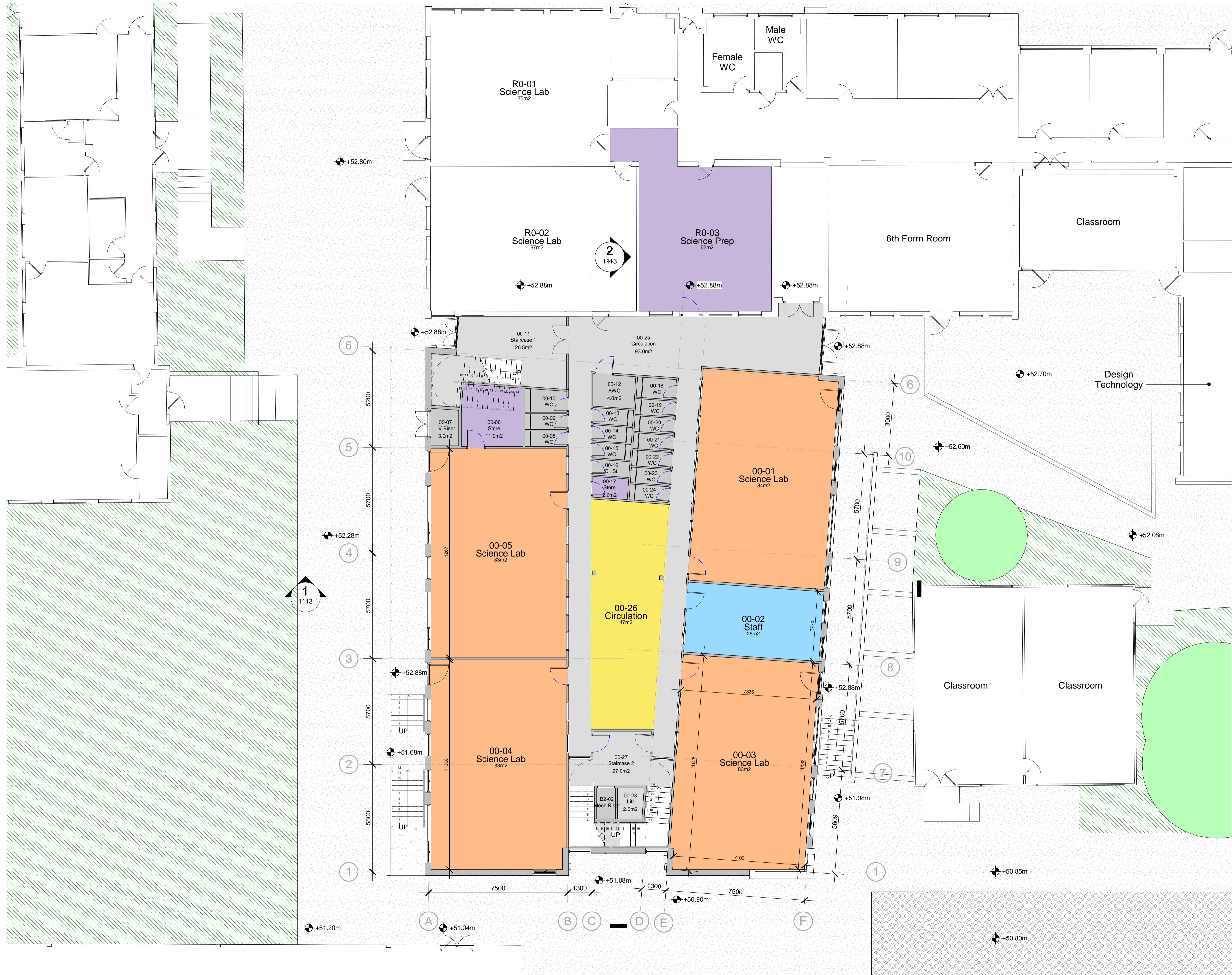

Proposed Ground Floor Plan - Teaching Block
1 : 100

P2	23/06/2017	Planning Issue		KH	CW
P1	09/06/2017	Stage 3 Issue		KH	CW
Rev	Date	Description		CHK'd	Auth

Status	For Planning	S4
--------	--------------	----

ATKINS

Euston Tower
285 Euston Road
London
NW1 3AT

Telephone: +44 (0)207 121 2000
Fax: +44 (0)207 121 2000
www.atkinsglobal.com

Copyright © Atkins Limited (2016)

Client

THE ROYAL BOROUGH OF WINDSOR AND MAIDENHEAD

Furze Platt Road, Maidenhead, SL6 7NQ

Project

Furze Platt Senior School
Furze Platt Road, Maidenhead, SL6 7NQ

Drawing Title

Proposed Ground Floor Plan - Teaching Block

Original Scale	Designed	Drawn	Checked	Authorised
1 : 100	AP	PP	KH	CW
Original Size	Date	Date	Date	Date
A1	07/04/17	07/04/17	07/04/17	07/04/17

Drawing Number	Rev
5149739-ATK-00-00-DR-A-1012	P2

DO NOT SCALE

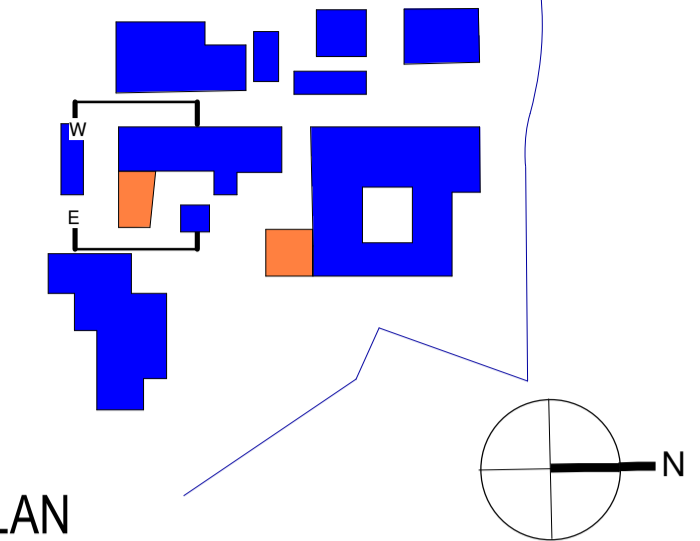

KEY PLAN

NOTES:

- All dimensions are in millimeters (mm) except where stated otherwise.
- All drawings are based on survey information provided by 'Greenhatch Group.'
- All dimensions and measurements should be checked on site prior to procuring materials and building work begins.
- These drawings require final dimensional checking on site to ensure their accuracy prior to commencement of any works. Any discrepancies to be reported direct to the Architect.

EXTERNAL MATERIALS PALETTE:

- PPC aluminium parapet coping. Colour: RAL 7016
- Aquarian Gebrik brick slip panel. Format: UK Type P. Colour: Buff FE71-24
- PPC aluminium feature curtain wall flashing. Colour: TBC
- Integrated PPC aluminium louvre panels within window set. Colour: RAL 7016
- PPC aluminium curtain wall system with glazed panels. Colour: RAL 7016
- Solid spandrel panels. Colour: TBC
- PPC aluminium windows frame. Colour: RAL 7016
- PPC aluminium window flashing. Colour: TBC
- Aquarian Gebrik brick slip panel. Format: UK Type P. Colour: Blue/Brown SR12-03
- PPC aluminium plant louvre panels. Colour: RAL 7016
- PPC aluminium plant louvre doors. Colour: RAL 7016
- Trespa rainscreen cladding. Colour: TBC

P2	23/06/2017	Planning Issue	KH	CW
P1	09/06/2017	Stage 3 Issue	KH	CW

Rev	Date	Description	Chkd	Auth

Status: **For Planning** **S4**

ATKINS
 Euston Tower
 286 Euston Road
 London
 NW1 3AT
 Telephone: +44 (0)207 121 2000
 Fax: +44 (0)207 121 2000
 www.atkinsglobal.com

Copyright © Atkins Limited (2016)
 Client: THE ROYAL BOROUGH OF WINDSOR AND MAIDENHEAD
 Furze Platt Road, Maidenhead, SL6 7NQ

Project: **Furze Platt Senior School**
 Furze Platt Road, Maidenhead, SL6 7NQ

Drawing Title: **Proposed Elevations East & West - Teaching Block**

Original Scale	Designed	Drawn	Checked	Authorised
1 : 100	AP	PP	KH	CW

Original Size	Date	Date	Date	Date
A1	07/04/17	07/04/17	07/04/17	07/04/17

Drawing Number: **5149739-ATK-00-XX-DR-A-1112** Rev: **P2**

MILLIMETRES
0 10 100

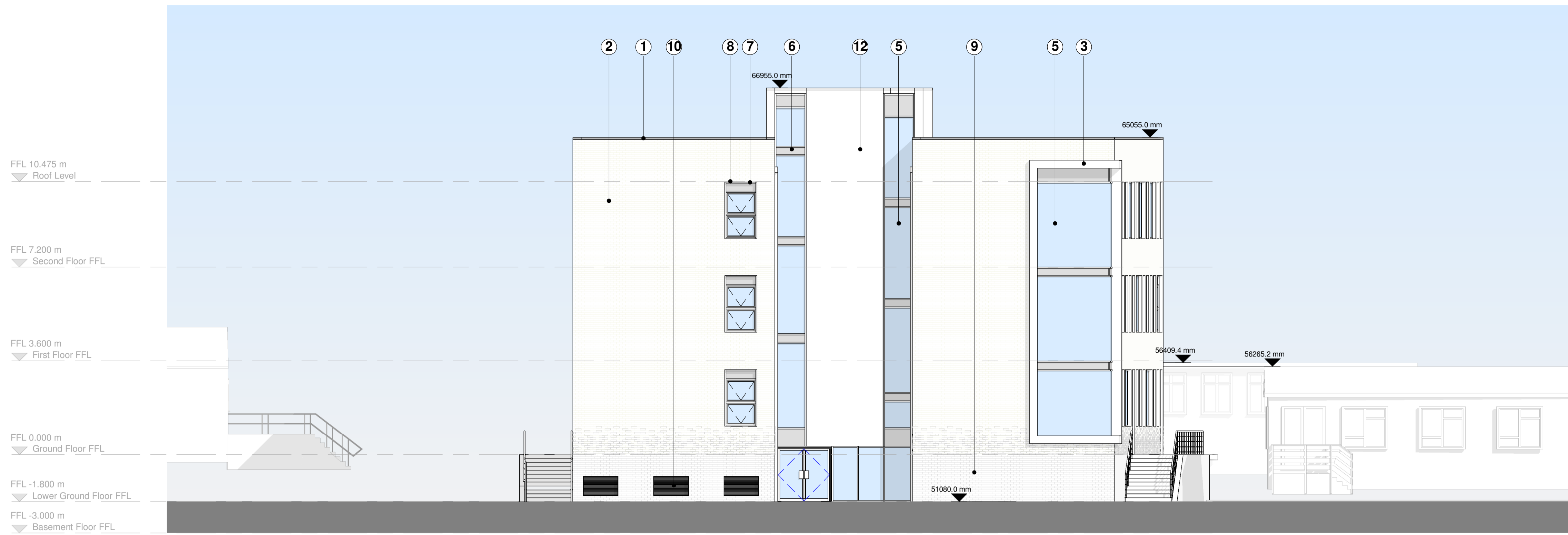

Proposed East Elevation
1 : 100

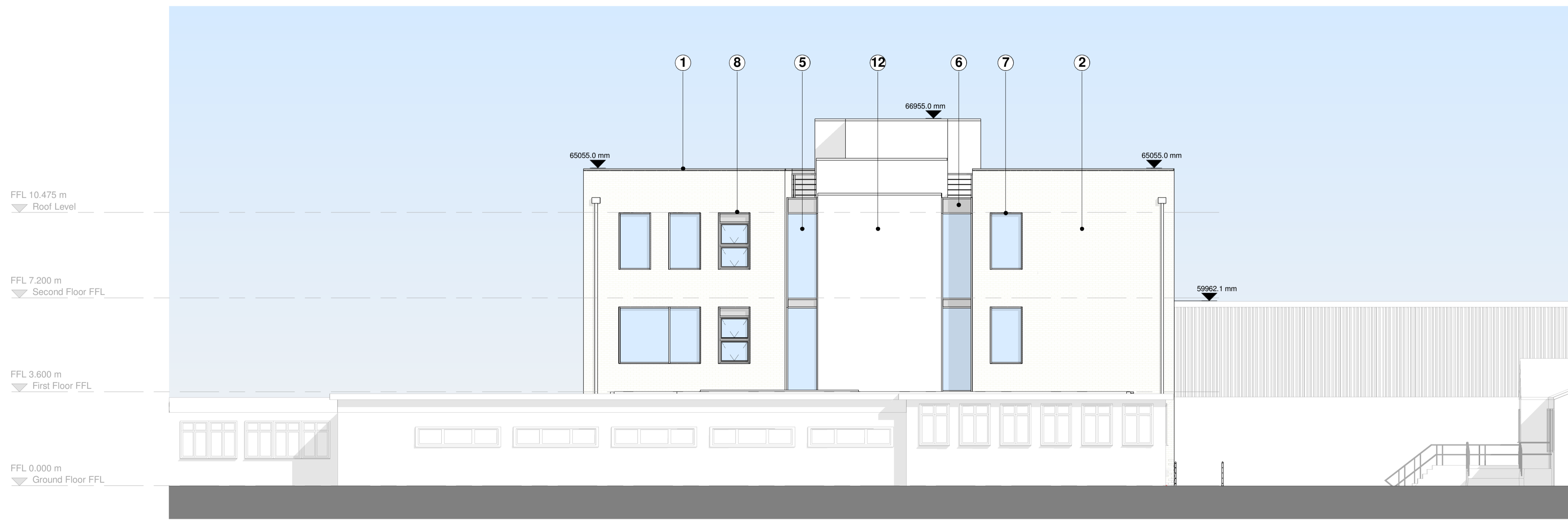

Proposed West Elevation
1 : 100

DO NOT SCALE

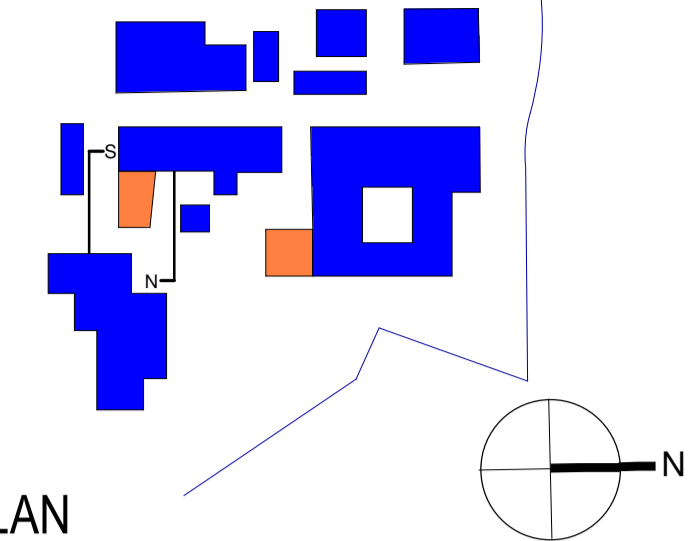

KEY PLAN

NOTES:

- All dimensions are in millimeters (mm) except where stated otherwise.
- All drawings are based on survey information provided by 'Greenhatch Group.'
- All dimensions and measurements should be checked on site prior to procuring materials and building work begins.
- These drawings require final dimensional checking on site to ensure their accuracy prior to commencement of any works. Any discrepancies to be reported direct to the Architect.

EXTERNAL MATERIALS PALETTE:

- PPC aluminium parapet coping. Colour: RAL 7016
- Aquarian Gebrik brick slip panel. Format: UK Type P. Colour: Buff FE71-24
- PPC aluminium feature curtain wall flashing. Colour: TBC
- Integrated PPC aluminium louvre panels within window set. Colour: RAL 7016
- PPC aluminium curtain wall system with glazed panels. Colour: RAL 7016
- Solid spandrel panels. Colour: TBC
- PPC aluminium windows frame. Colour: RAL 7016
- PPC aluminium window flashing. Colour: TBC
- Aquarian Gebrik brick slip panel. Format: UK Type P. Colour: Blue/Brown SR12-03
- PPC aluminium plant louvre panels. Colour: RAL 7016
- PPC aluminium plant louvre doors. Colour: RAL 7016
- Trespa rainscreen cladding. Colour: TBC

P2	23/05/2017	Planning Issue	KH	CW
P1	09/06/2017	Stage 3 Issue	KH	CW

Rev	Date	Description	Chkd	Auth
-----	------	-------------	------	------

Status: **For Planning** **S4**

ATKINS
 Euston Tower
 285 Euston Road
 London
 NW1 3AT
 Telephone: +44 (0)207 121 2000
 Fax: +44 (0)207 121 2000
 www.atkinsglobal.com

Copyright © Atkins Limited (2016)

Client: **THE ROYAL BOROUGH OF WINDSOR AND MAIDENHEAD**
 Furze Platt Road, Maidenhead, SL6 7NQ

Project: **Furze Platt Senior School**
Furze Platt Road, Maidenhead, SL6 7NQ

Drawing Title: **Proposed Elevations South & North - Teaching Block**

Original Scale	Designed	Drawn	Checked	Authorized
1 : 100	AP	PP	KH	CW

Original Size	Date	Date	Date	Date
A1	07/04/17	07/04/17	07/04/17	07/04/17

Drawing Number: **5149739-ATK-00-XX-DR-A-1111** Rev: **P2**

MILLIMETRES
0 10 100

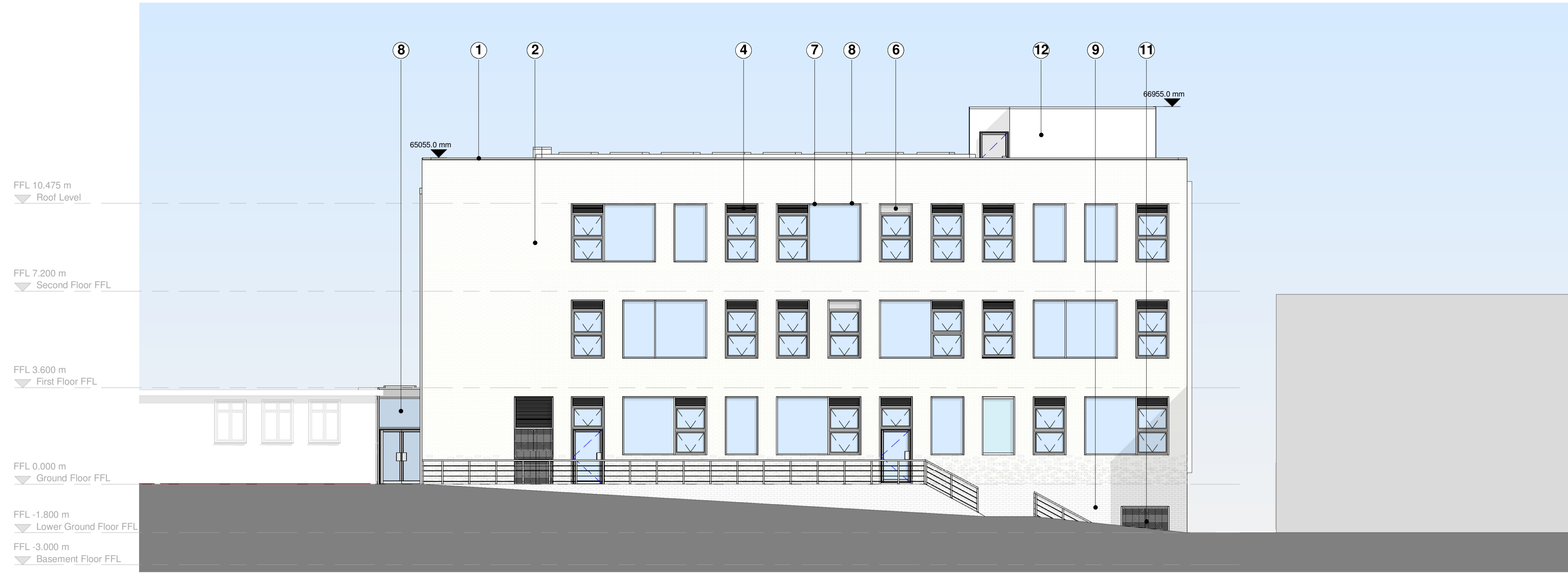

Proposed South Elevation
1 : 100

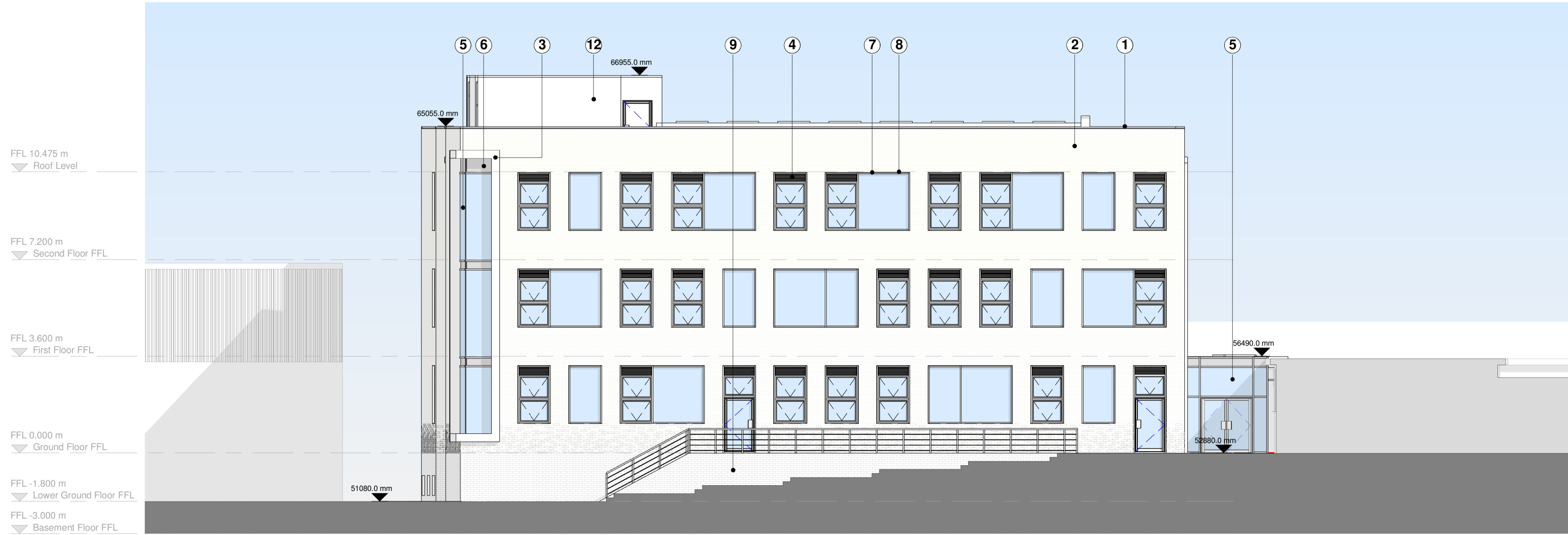

Proposed North Elevation
1 : 100

DO NOT SCALE

100
10
0
MILLIMETRES

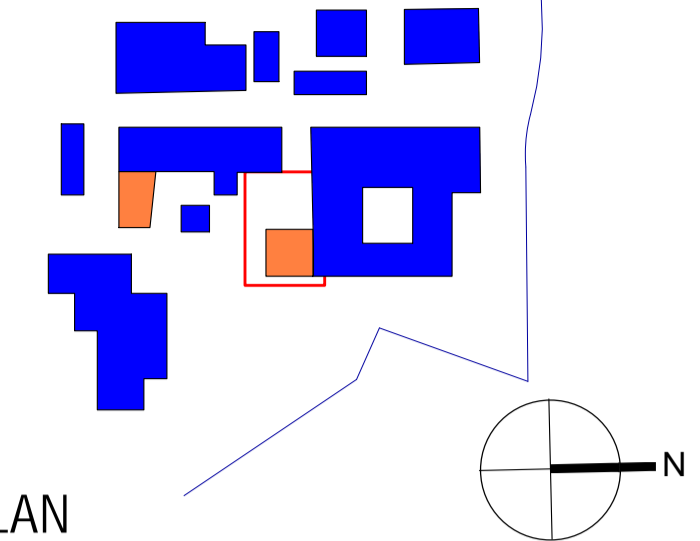
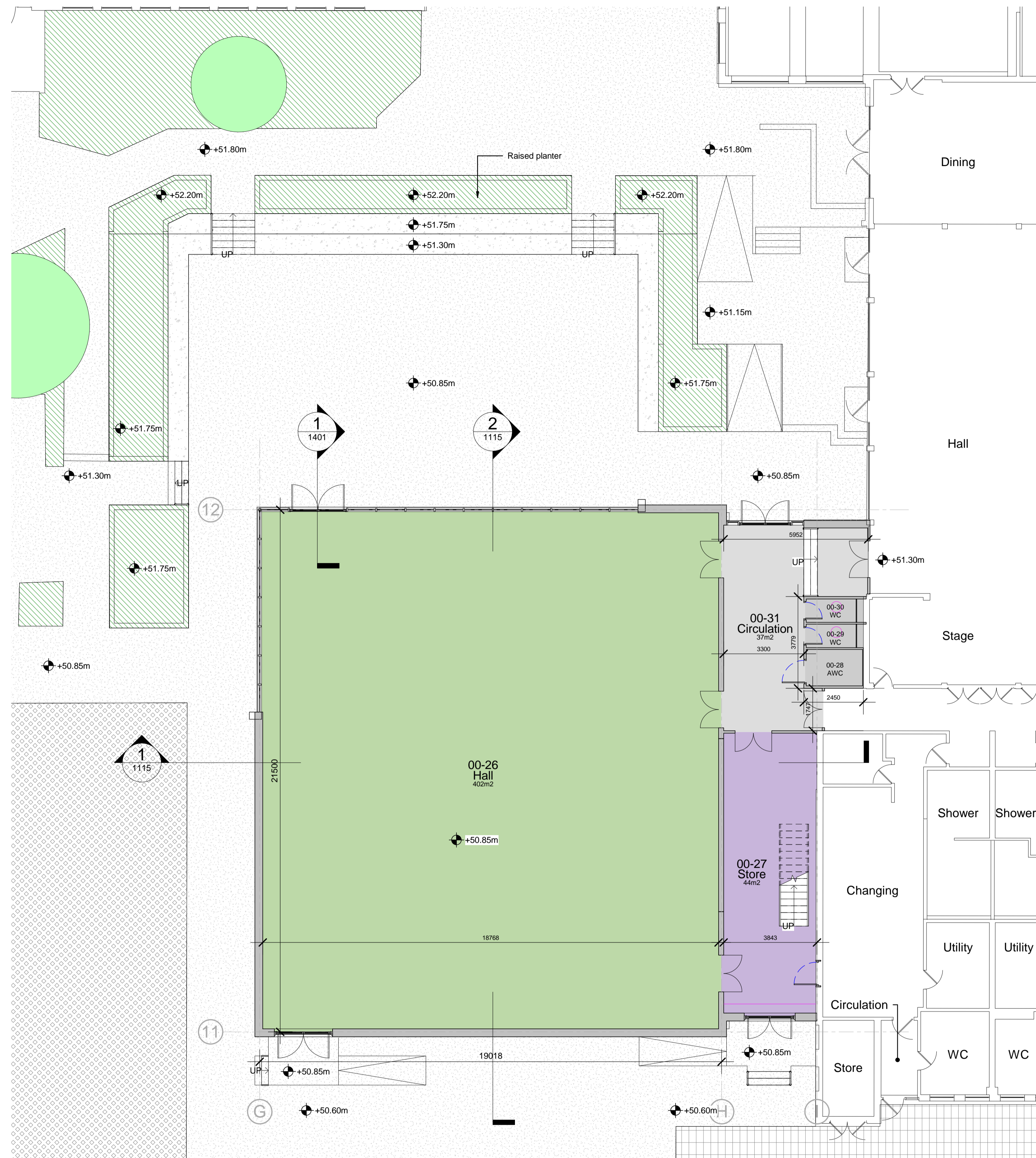

KEY PLAN

- NOTES:
1. All dimensions are in millimeters (mm) except where stated otherwise.
 2. All drawings are based on survey information provided by 'Greenhatch Group.'
 3. All dimensions and measurements should be checked on site prior to procuring materials and building work begins.
 4. These drawings require final dimensional checking on site to ensure their accuracy prior to commencement of any works. Any discrepancies to be reported direct to the Architect.

Department Legend

- Circulation
- Large Spaces
- Non Net
- Storage

P2	23/06/2017	Planning Issue		KH	CW
P1	09/06/2017	Stage 3 Issue		KH	CW
Rev	Date	Description		CHK'd	Auth

Status: **For Planning** **S4**

ATKINS
 Euston Tower
 286 Euston Road
 London
 NW1 3AT
 Telephone: +44 (0)207 121 2000
 Fax: +44 (0)207 121 2000
 www.atkinsglobal.com

Copyright © Atkins Limited (2016)

Client:

 THE ROYAL BOROUGH OF WINDSOR AND MAIDENHEAD
 Furze Platt Road, Maidenhead, SL6 7NQ

Project:
Furze Platt Senior School
 Furze Platt Road, Maidenhead, SL6 7NQ

Drawing Title:
 Proposed Ground Floor Plan - Hall

Original Scale:	Designed:	Drawn:	Checked:	Authorised:
1 : 100	AP	PP	KH	CW
Original Size:	Date:	Date:	Date:	Date:
A1	03/04/17	03/04/17	03/04/17	03/04/17

Drawing Number: 5149739-ATK -01 -00 -DR -A -1020 **P2**

Proposed Ground Floor Plan - Hall
 1 : 100

DO NOT SCALE

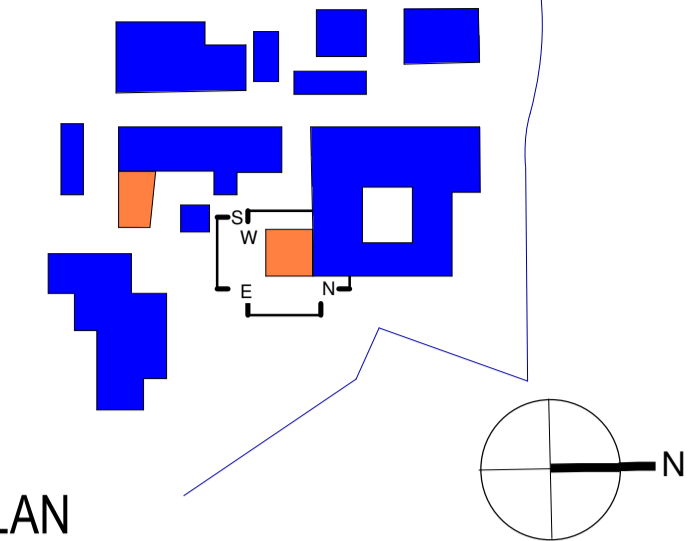

KEY PLAN

NOTES:

1. All dimensions are in millimeters (mm) except where stated otherwise.
2. All drawings are based on survey information provided by 'Greenhatch Group.'
3. All dimensions and measurements should be checked on site prior to procuring materials and building work begins.
4. These drawings require final dimensional checking on site to ensure their accuracy prior to commencement of any works. Any discrepancies to be reported direct to the Architect.

EXTERNAL MATERIALS PALETTE:

- 1 PPC aluminium parapet coping. Colour: RAL 7016
- 2 Aquarian Gebrick brick slip panel. Format: UK Type P. Colour: Buff FE71-24
- 3 PPC aluminium feature curtain wall flashing. Colour: TBC
- 4 PPC aluminium curtain wall system with glazed panels. Colour: RAL 7016
- 5 Aquarian Gebrick brick slip panel. Format: UK Type P. Colour: Blue/Brown SR12-03
- 6 Trespa rainscreen cladding. Colour: TBC
- 7 Ships ladder
- 8 Wind Catcher

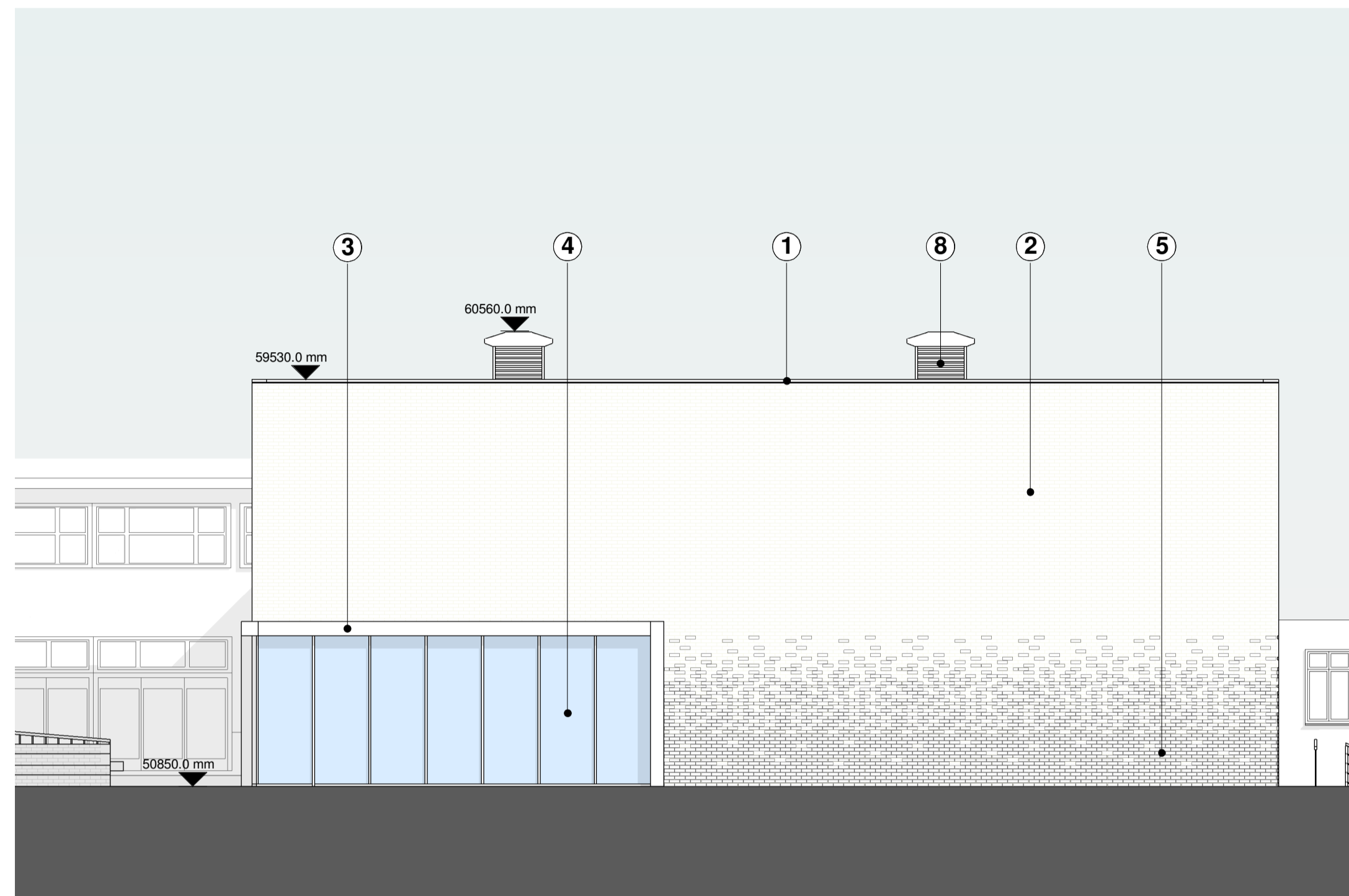

Proposed South Elevation - New Hall
1 : 100

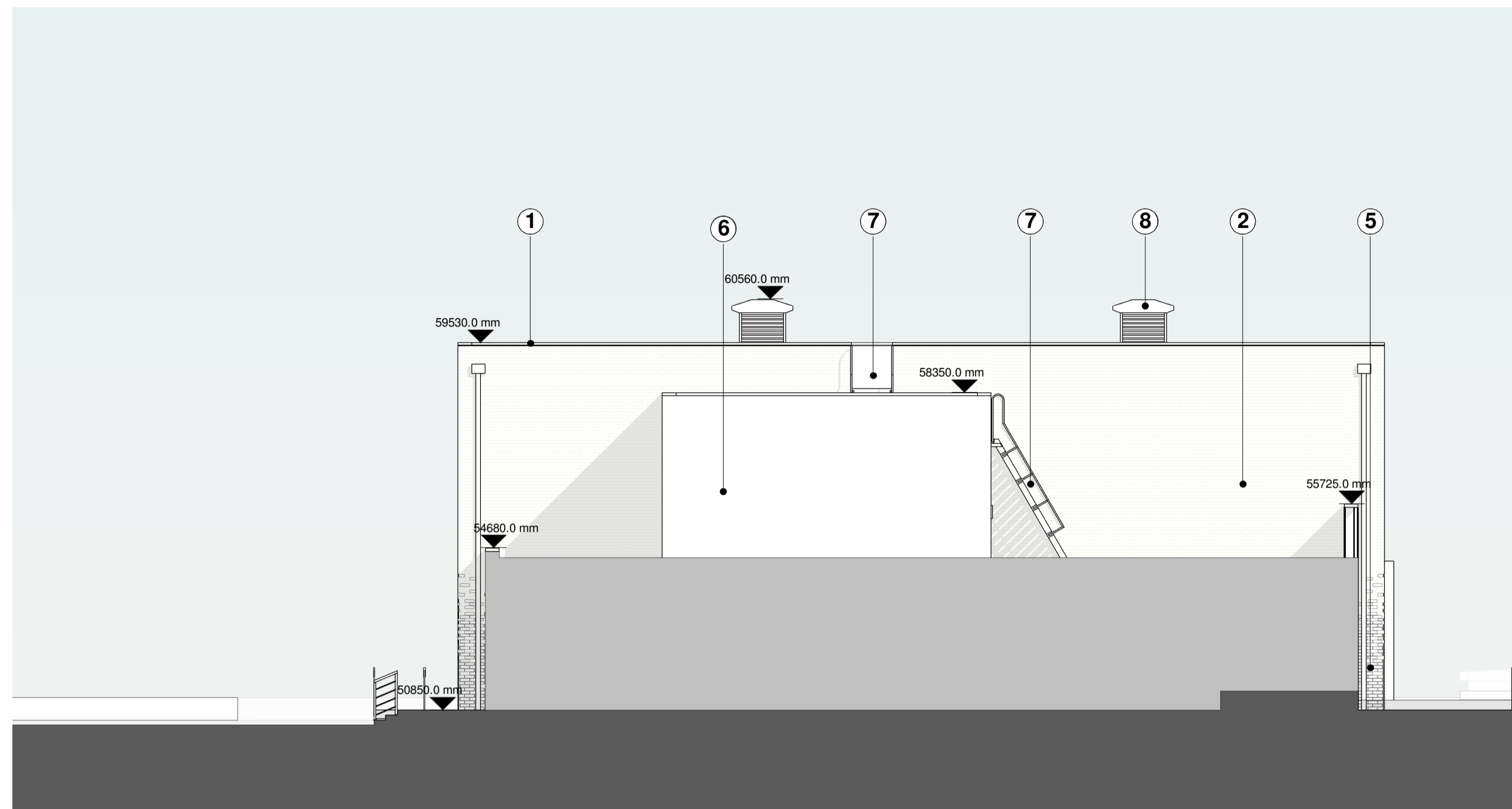

Proposed North Elevation - New Hall
1 : 100

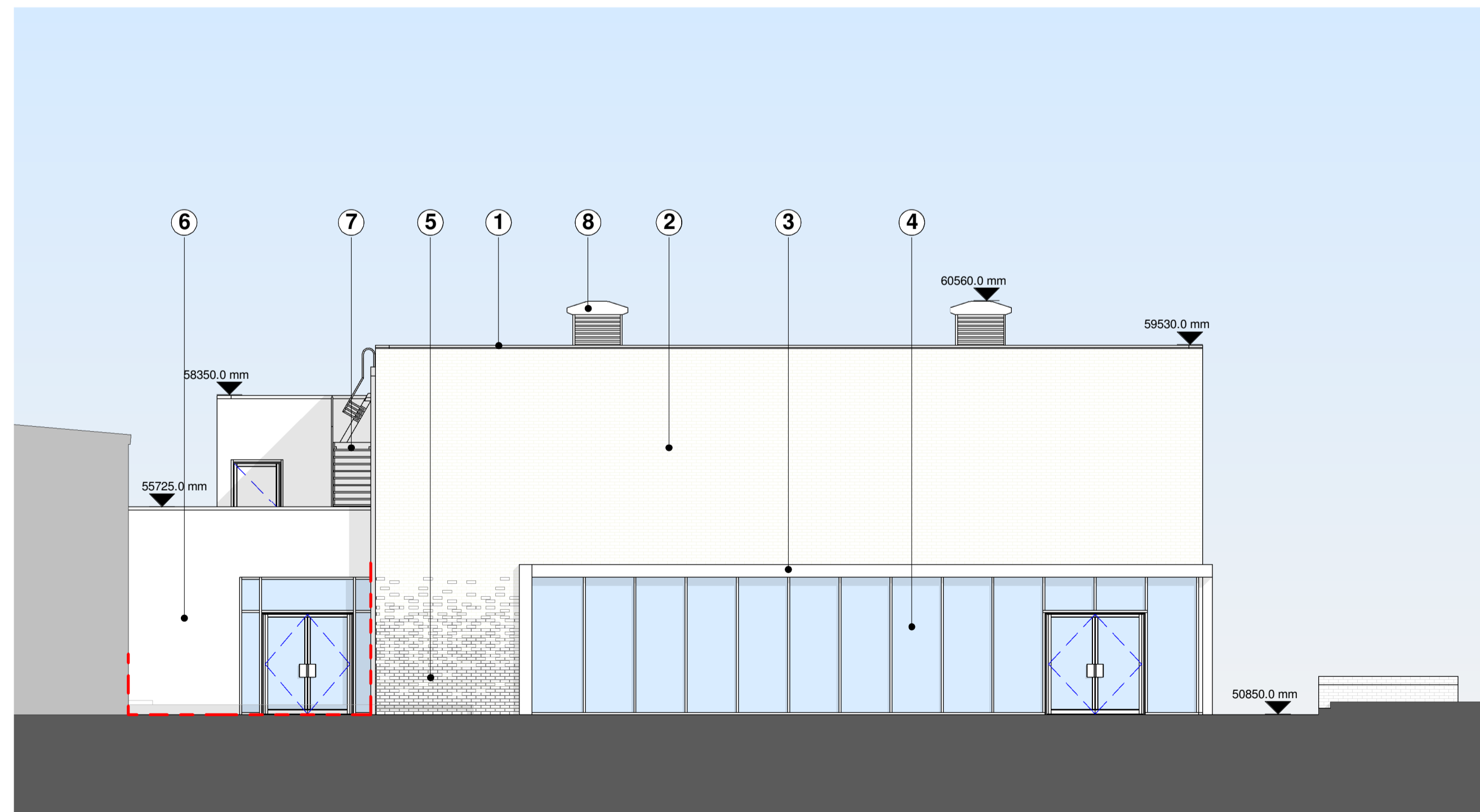

Proposed West Elevation - New Hall
1 : 100

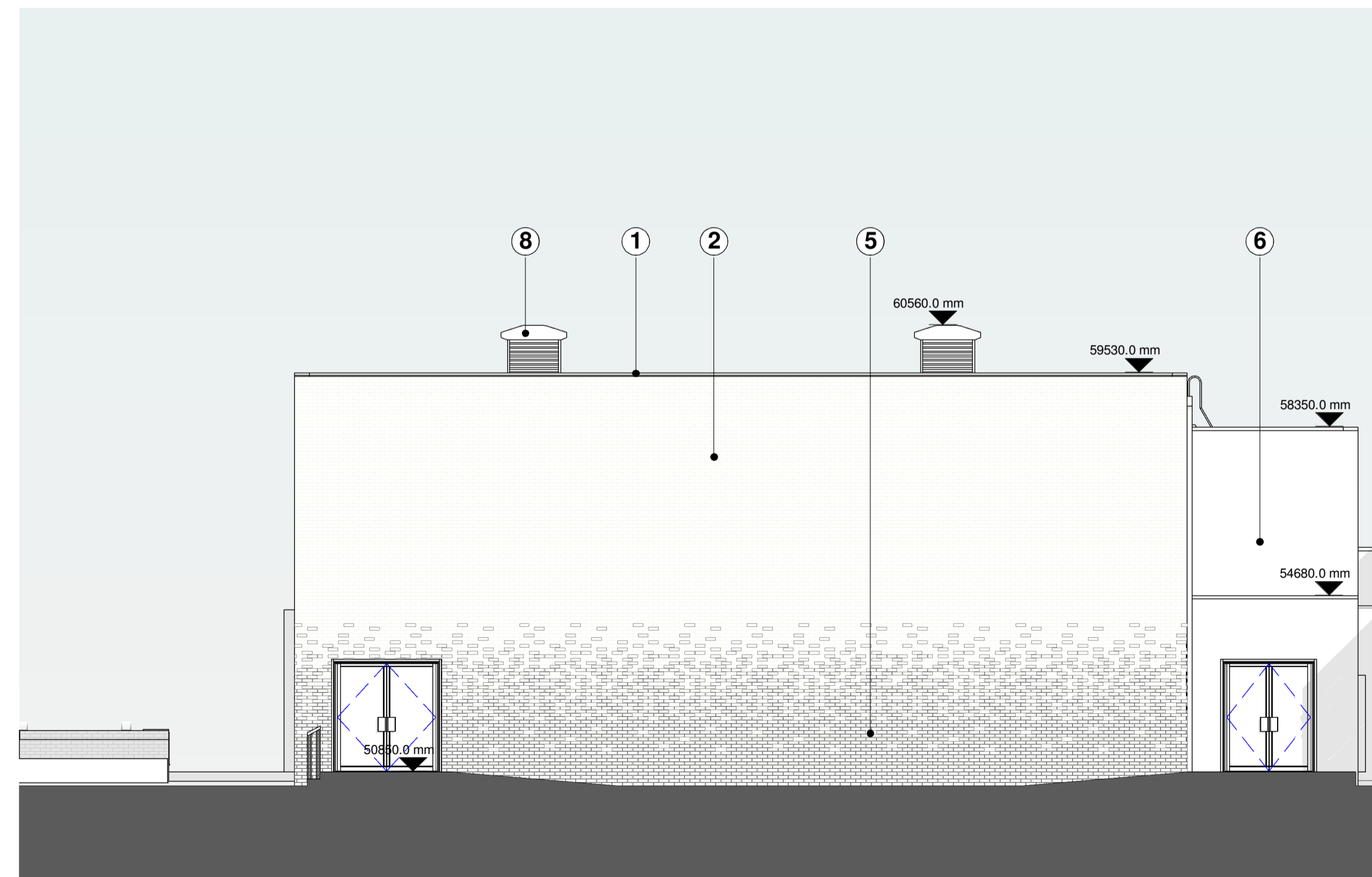

Proposed East Elevation - New Hall
1 : 100

P2	23/06/2017	Planning Issue		KH	CW
P1	09/06/2017	Stage 3 Issue		KH	CW

Rev	Date	Description	Chkd	Auth

Status: **For Planning** **S4**

ATKINS
 Euston Tower
 286 Euston Road
 London
 NW1 3AT
 Telephone: +44 (0)207 121 2000
 Fax: +44 (0)207 121 2000
 www.atkinsglobal.com

Client: **THE ROYAL BOROUGH OF WINDSOR AND MAIDENHEAD**
 Furze Platt Road, Maidenhead, SL6 7NQ

Project: **Furze Platt Senior School**
 Furze Platt Road, Maidenhead, SL6 7NQ

Drawing Title: **Proposed Elevations - Hall**

Original Scale	Designed	Drawn	Checked	Authorized
1 : 100	AP	PP	Checker	CW
Original Size	Date	Date	Date	Date
A1	07/04/17	07/04/17	07/04/17	07/04/17

Drawing Number: **5149739-ATK-01-XX-DR-A-1114** Rev **P2**

DO NOT SCALE

100
0 10
MILLIMETRES

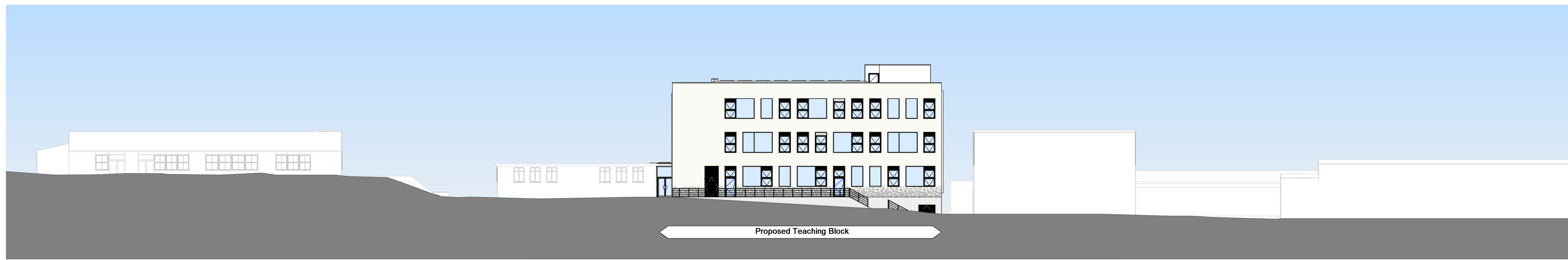

Proposed Elevation - South
1 : 250

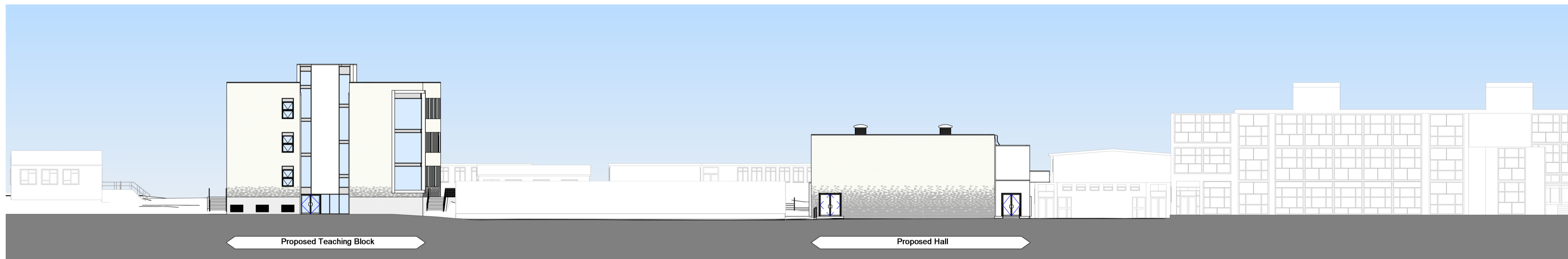

Proposed Elevation - East
1 : 250



Proposed Elevation - North
1 : 250

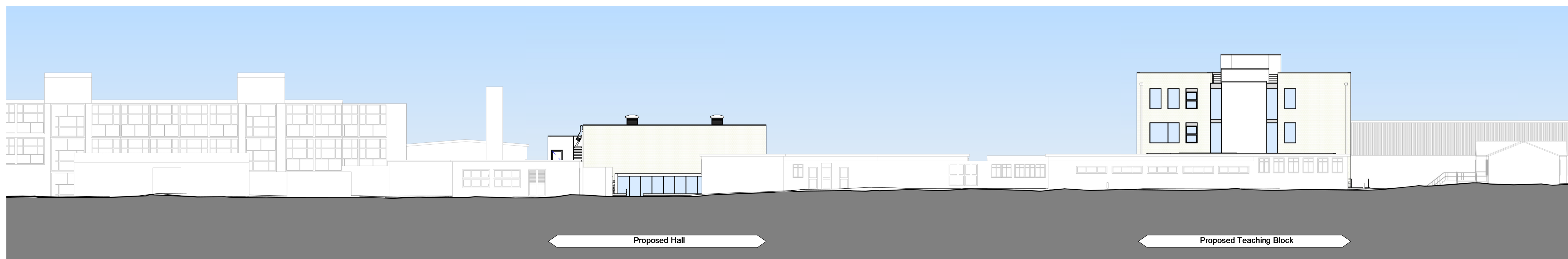

Proposed Elevation - West
1 : 250

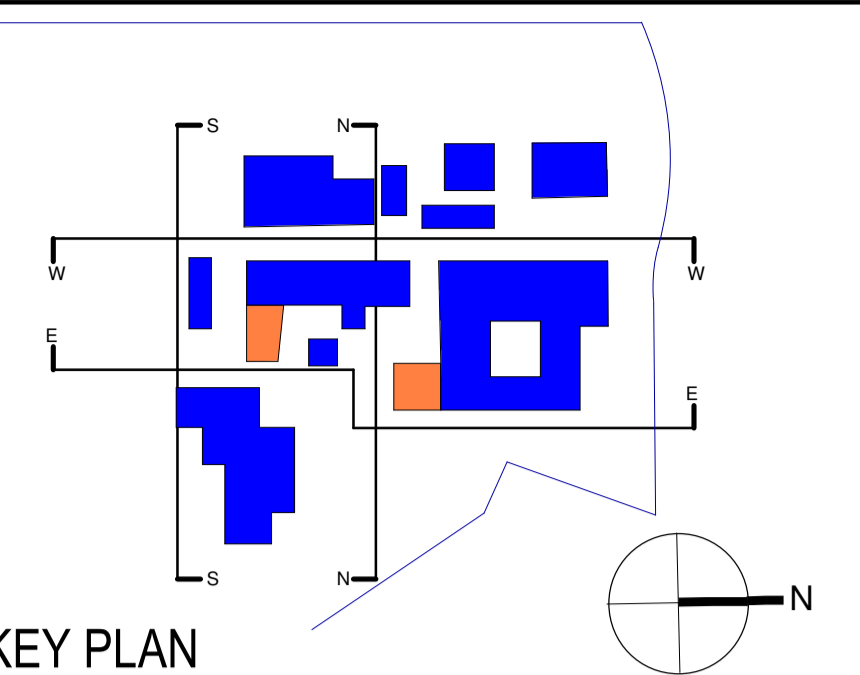

KEY PLAN

- NOTES:
1. All dimensions are in millimeters (mm) except where stated otherwise.
 2. All drawings are based on survey information provided by 'Greenhatch Group.'
 3. All dimensions and measurements should be checked on site prior to procuring materials and building work begins.
 4. These drawings require final dimensional checking on site to ensure their accuracy prior to commencement of any works. Any discrepancies to be reported direct to the Architect.

P2	23/05/2017	Planning Issue	KH	CW
P1	09/06/2017	Stage 3 Issue	KH	CW

Rev	Date	Description	Chkd	Auth

Status **For Planning** **S4**

ATKINS
Euston Tower
285 Euston Road
London
NW1 3AT
Telephone: +44 (0)207 121 2000
Fax: +44 (0)207 121 2000
www.atkinsglobal.com

Copyright © Atkins Limited (2016)
Client
THE ROYAL BOROUGH OF WINDSOR AND MAIDENHEAD
Furze Platt Road, Maidenhead, SL6 7NQ

Project
Furze Platt Senior School
Furze Platt Road, Maidenhead, SL6 7NQ

Drawing Title
Proposed Site Elevations South, East, West & North

Original Scale	Designed	Drawn	Checked	Authorized
1 : 250	AP	PP	KH	CW
Original Size	Date	Date	Date	Date
A1	07/04/17	07/04/17	07/04/17	07/04/17

Drawing Number
5149739-ATK-00-XX-DR-A-1110 **P2**